



Louisa Lollygag

Carl Armstrong
Map Series



Louisa Lollygag 80 mi				
Odom.	DIR	Road Name	Rte#	Leg
0.0	S	Jouett School Rd	648	0.30
0.3		Cross Rt 33		
0.3	St	Gardners Rd	648	1.52
1.8	L	Jackson Rd	658	1.44
3.3	R	Paynes Mill Rd	601	1.78
5.0	L	Crewsville Rd	661	3.41
8.5	L	Willow Brook Rd	635	3.75
12.2	L	Jefferson Hwy	33	0.12
12.3	R	Bethany Church Rd	655	2.43
14.8	R	Belle Meade Rd	701	4.23
19.0	L	Belsches Rd	618	0.16
19.1	R	Borden Rd	701	1.45
20.6	St	Bumpass Rd	701	0.12
20.7		Caution: RR tracks!		
20.7	L	Kentucky Springs Rd	701	0.30
21.0	St	Kentucky Springs Rd	652	1.55
22.6	L	Pottiesville Rd	650	1.77
24.3		Caution: RR tracks!		
24.3	St	Pottiesville Rd	650	0.10
24.4	R	Fredericks Hall Rd	618	0.10
24.5		Store Stop		
24.5	St	Fredericks Hall Rd	618	0.65
25.2	L	Buckner Rd	609	2.79
28.0	R	Halls Store Rd	612	2.58
30.6	R	Jefferson Hwy	33	1.30
31.9	R	Cedar Hill Rd	656	2.53
34.4	L	Moorefield Rd	689	2.99
37.4	R	Mica Rd	700	0.30
37.7		Caution: RR tracks!		
37.7	St	Mica Rd	700	1.25
38.9	R	Fredericks Hall Rd	618	0.35
39.3	L	Johnson Rd	700	1.65
40.9		Caution: RR tracks!		
40.9	St	Johnson Rd	700	2.93
43.9	L	Kentucky Springs Rd	652	0.15
44.0		Caution: RR tracks!		
44.0	St	Kentucky Springs Rd	652	3.05
47.1	L	New Bridge Rd	208	1.42
48.5		Store Stop		
48.5	L	Zachary Taylor Hwy	522	0.08
48.6	R	Mansfield Rd	613	2.39
50.9	BR	Mansfield Rd	613	2.01
53.0	L	Bibb Store Rd	628	6.25
59.2	L	Main St	33	0.20
59.4		Lunch @ Joe's Place		
59.4	W	Main St	33	0.10
59.5	L	Courthouse	208	1.05
60.6	L	Yanceyville Rd	646	1.71
62.3	BL	Yanceyville Rd	646	4.77
67.0	R	Shannon Hill Rd	605	0.75
67.8	L	E. Old Mountain Rd	640	4.98
72.8	R	E. Old Mountain Rd	640	1.73
74.5	L	Cartersville Rd	629	0.03
74.5	L	Cross Country Rd	522	1.07
75.6	R	Gardners Rd	648	4.12
79.7		Cross Rt 33		
79.7	St	Jouett School Rd	648	0.30
80.0		Finish		

Louisa Lollygag 60mi				
Odom.	DIR	Road Name	Rte#	Leg
0.0	S	Jouett School Rd	648	0.30
0.3		Cross Rt 33		
0.3	St	Gardners Rd	648	1.52
1.8	L	Jackson Rd	658	1.44
3.3	R	Paynes Mill Rd	601	1.78
5.0	L	Crewsville Rd	661	3.41
8.5	L	Willow Brook Rd	635	3.75
12.2	L	Jefferson Hwy	33	0.12
12.3	R	Bethany Church Rd	655	2.43
14.8	R	Belle Meade Rd	701	4.23
19.0	L	Belsches Rd	618	0.16
19.1	R	Borden Rd	701	1.45
20.6	St	Bumpass Rd	701	0.12
20.7		Caution: RR tracks!		
20.7	L	Kentucky Springs Rd	701	0.30
21.0	St	Kentucky Springs Rd	652	1.55
22.6	L	Pottiesville Rd	650	1.77
24.3		Caution: RR tracks!		
24.3	St	Pottiesville Rd	650	0.10
24.4	R	Fredericks Hall Rd	618	0.10
24.5		Store Stop		
24.5	St	Fredericks Hall Rd	618	0.65
25.2	L	Buckner Rd	609	2.79
28.0	R	Halls Store Rd	612	2.58
30.6	R	Jefferson Hwy	33	1.30
31.9	R	Cedar Hill Rd	656	2.53
34.4	L	Moorefield Rd	689	2.99
37.4	L	Mica Rd	700	0.28
37.7	R	Pendleton Rd	522	1.19
38.8		Lunch Stop: Sweet Creations		
38.8	W	W. 4th St		0.25
39.1	L	St. Frances Ave		0.52
39.6	R	Kennon Rd	665	1.15
40.8	BR	Kennon Rd	665	0.11
40.9	L	Kennon Rd	665	0.96
41.8	L	Jefferson Hwy	33	0.13
42.0	R	Willis Proffitt Rd	605	5.63
47.6	L	E. Old Mountain Rd	640	4.98
52.6	R	E. Old Mountain Rd	640	1.73
54.3	L	Cartersville Rd	629	0.03
54.3	L	Cross Country Rd	522	1.07
55.4	R	Gardners Rd	648	4.12
59.5		Cross Rt 33		
59.5	St	Jouett School Rd	648	0.30
59.8		Finish		



Louisa Lollygag

Louisa Lollygag 31 mi				
Odom.	DIR	Road Name	Rte#	Leg
0.0	S	Jouett School Rd	648	0.30
0.3		Cross Rt 33		
0.3	St	Gardners Rd	648	1.52
1.8	L	Jackson Rd	658	1.44
3.3	R	Paynes Mill Rd	601	1.78
5.0	L	Crewsville Rd	661	3.41
8.5	L	Willow Brook Rd	635	3.75
12.2		Store Stop		
12.2	L	Jefferson Hwy	33	0.12
12.3	R	Bethany Church Rd	655	2.43
14.8	R	Belle Meade Rd	701	4.23
19.0	L	Belsches Rd	618	0.16
19.1	R	Borden Rd	701	1.45
20.6	BR	Bumpass Rd	701	0.12
20.7	St	Bumpass Rd	701	0.12
20.8		Caution: RR tracks!		
20.8	L	Kentucky Springs Rd	701	0.30
21.1	St	Kentucky Springs Rd	652	1.55
22.7	L	Pottiesville Rd	650	1.77
24.5		Caution: RR tracks!		
24.5	St	Pottiesville Rd	650	0.10
24.6	R	Fredericks Hall Rd	618	0.10
24.7		Store Stop		
24.7	St	Fredericks Hall Rd	618	0.65
25.3	L	Buckner Rd	609	4.75
30.1	R	Jouett School Rd	648	0.85
30.9		Finish		

Key: R=right; L=left; BR=bear right;
 BL=bear left; St=straight; W=west
 S=south

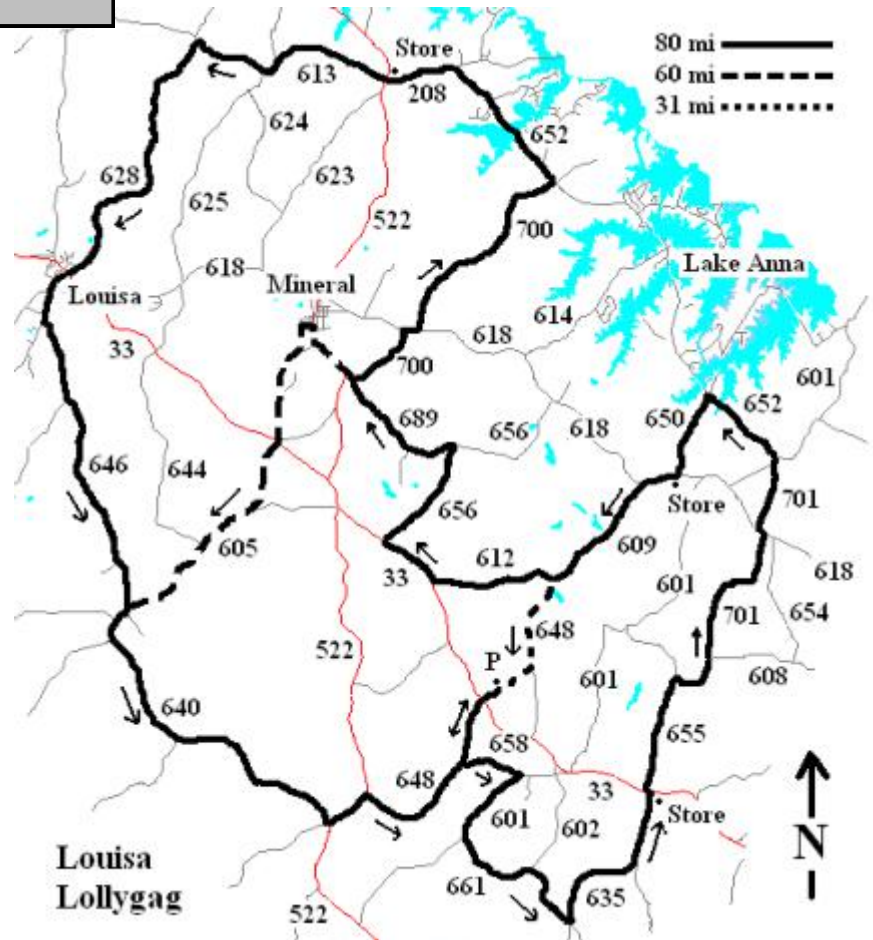



Louisa Lollygag

Ride Description:

Louisa Lollygag

Pace	Time	Miles	Terrain	Stops	Leader
		30, 60, 80		3	

Description: Three distance options are offered through scenic Louisa County. The short option (31 mi) traverses the rolling farmland of eastern Louisa, passes through Bumpass and gives riders a glimpse of Lake Anna before looping south and west to complete the circle. The intermediate option (60 mi) continues on up through Mineral before heading southwest across the South Anna River below Cuckoo. This option is hillier than the short option, and includes several good climbs at river and stream crossings. The long option (80 mi) goes even further north to take in glimpses of the upper Lake before looping southwest through the town of Louisa. The terrain varies from flat in the north to several robust climbs on the return south. All three options have store stops, but bring plenty of water and a snack just in case.

Directions: To get to the starting point at Jouett Elementary School from Richmond, take Interstate 64 west to the Gum Spring (Rt 522) exit #159 (one exit west of the Oilville exit), approximately 19 miles west of the intersection of I-64 and I-295. Turn right (north) at US-522 and go 4.8 mi; turn right at Paynes Mill Rd (Rt 601) and go 5.7 mi; turn left at US-33 and go 2.4 mi; turn right at Jouett School Rd and go about 0.3 mi and turn into the parking lot for the school (315 Jouett School Road, Mineral, Va).

Ride Notes:

Store stops: When the ride was originally designed, store stops were located at the following points along the various routes. Be sure to plan your ride and the provisions you carry in accordance with the conditions that exist at the time the ride takes place. Short route-12 & 24 miles; Intermediate route-24 & 39 miles; Long route-24, 49, & 59 miles.

History: Mineral was originally known as Tolersville, but adopted its current name when it incorporated in 1902 due to the mining industry that supported the community. It was the center of gold mining activity in Louisa County and during its heyday there were no fewer than fifteen gold mines located within two miles of the town. A zinc and lead mine also operated in the area into the 1970s.

Hazards: Rts 522, 208 & 33 can be busy; please be alert and ride single file.

